PetroApp®

Fuel Stations Management - KSA

Document Name:	Fuel Stations Management
Process Owner:	Magdi Alkhawalani
Date:	13/10/2025
Document Code	SA_OPS-FS_PR_EN_0.1
Revision:	0.1

	Name	Title	Signature
Prepared by	Mohamed Yassin	Group Sr. QA & Business Process Specialist	
Reviewed By	Osama Adel	Group QA & Governance Manager	
	Boubaker Rehimi	COO	
Approved by	Ahmed Hassan	Chief Strategy Officer	

1. Purpose

The purpose of this process is to establish a comprehensive and standardized framework for the effective management of fuel station operations within the Kingdom of Saudi Arabia (KSA). This includes strategic planning for station network coverage; the systematic identification, contracting, and activation of new fuel stations and branches; ensuring efficient diesel supply handling; maintaining rigorous operational follow-up through regular station monitoring; and managing the orderly termination of station partnerships.

2. Scope

This SOP applies to the operations activities of fuel stations within the Kingdom of Saudi Arabia (KSA).

3. Procedures

3.1 Stations Coverage Planning

1. Operations Head determines the objectives of partnering with fuel stations.
2. Operations Head identifies the areas that need to be covered, accordingly compile a list of potential fuel stations that meet the company's criteria.
3. Operations Head evaluates the capabilities of potential fuel stations and align with operations coordinators to ensure candidate fuel stations comply with local regulations and PetroApp standards.
4. Operations Head assigns team resources to plan milestones and prepares the stations' coverage plan for the next year.
5. Operations Head presents the plan to the COO by the 1st of December. This phase is expected to take approximately 10 working days.
6. The COO reviews the stations coverage plan and ensures the plan covers company targets.
7. If the plan approved, The COO sends the confirmed plan to the Operations Head via email. This step is expected to be completed within 5 working days if the plan is approved directly.
8. If No, The COO sends comments to amend the plan via email to the Operations Head, then the Operations Head will revise and resubmit the plan.
9. The Operations Head calls for a meeting with Operations Coordinators to discuss and explain the stations plan. This is expected to take approximately 1 working day.

Associated Documents:

- Stations coverage plan.

3.2 Contracting & Activation of New Stations

1. A new station activation can be triggered by: A customer request, or The station activation as per the annual plan or an ended contract.
2. If Customer Request, Sales/Customer Success fills in the new station request via email, providing:
    - Station address
    - Station location on map
    - Contact Telephone
    - Station's contact (optional)
    - and Vehicles number
3. Sales/Customer Success submits the request.
4. The Operations Head receives a notification email regarding the new station request.
5. The Operations Head checks the request details and the active stations in the specified area.
6. The Operations Head decides whether to proceed with the proposed station or suggest an alternative in the same area.
7. Steps from 4 to 6 should take 1 working day.
8. If the request is initially approved or if activation is as per annual plan, The Operations Head replies with an email approval. Sales/Customer Success replies to the customer with the (initially approved) request status via email (expected turnaround: 1 working day from approval).
9. If No, The Operations Head replies with an email rejection. Sales/Customer Success then replies to the customer with the request status via email (expected turnaround: 1 working day from rejection).
10. The Operations Head sends request details via WhatsApp, call, or email to the Operations Coordinator to initiate communication with the station representative.
11. The Operations Coordinator checks request details and contacts the station representative to present PetroApp services.
12. The Operations Coordinator provides awareness about PetroApp and the expected profits to the station representative.
13. The Operations Coordinator arranges a visit to the station, provides the standard contract and seeks the station representative's approval.
14. If the contract approved by the station representative, The Operations Coordinator proceeds with station contracting.
15. If the contract is rejected by the station representative, The Operations Coordinator sends an email to the requester (Sales/Customer Success) to reply to the customer

with another alternative. Sales/Customer Success then replies to the customer with the request status via email (expected turnaround: 1 working day).

16. The Operations Coordinator obtains the official documents (CR, IBAN #, Tax card, address, email, Tel.#) from the station representative.
17. The Operations Coordinator sends the details to the Operation Supervisor via email to start registration.
18. The Operations Supervisor reviews the station data and converts all documents into PDF format the sends an email to the Contract Admin to issue the contract, copying the Operations Head & Coordinator.
19. The Contract Admin issues the contract as per the received request. and replies via email with the contract (expected turnaround: 1 working day).
20. The Operations Coordinator visits the station to obtain the station representative's signature on the contract
21. The Operations Coordinator conducts training for station staff on tools usage, hands tools to the station representative and obtains a signature on the tools custody report.
22. The Operations Coordinator creates the main account of the station via the PetroApp system.
23. The Operations Head approves the account creation on the system.
24. The Operations Coordinator activates the station account via the PetroApp system , creates a branch account and adds station's users.
25. The Operations Coordinator creates a request on the system to activate the bank account and sends all legal documents of the station & the custody report to Finance for review via email clarifying request details and station commission.
26. The Finance Accountant receives a notification email regarding the bank account activation and reviews legal documents and request details.
27. The Finance Accountant activates the bank account request and deducts the tools' value from the station account.
28. Steps 26 and 27 should take 1 working day.
29. Customer Success receives notification with the new station from the operation team.

Associated Documents:

- New Station Request Email
- Standard Contract
- Tools Custody Report
- Station Official Documents (CR, IBAN, Tax Card, etc.)

3.3 New Branch Activation

1. A new station activation can be triggered by: A customer request, or The station activation as per the annual plan or an ended contract.
2. If Customer Request, Sales/Customer Success fills in the new station request via email, providing:
    - Station address
    - Station location on map
    - Contact Telephone
    - Station's contact (optional)
    - and Vehicles number
3. Sales/Customer Success submits the request.
4. The Operations Head receives a notification email regarding the new station request.
5. The Operations Head checks the request details and the active stations in the specified area.
6. The Operations Head decides whether to proceed with the proposed station or suggest an alternative in the same area.
7. Steps from 4 to 6 should take 1 working day.
8. If the request is initially approved or if activation is as per annual plan, The Operations Head replies with an email approval. Sales/Customer Success replies to the customer with the (initially approved) request status via email (expected turnaround: 1 working day from approval).
9. If No, The Operations Head replies with an email rejection. Sales/Customer Success then replies to the customer with the request status via email (expected turnaround: 1 working day from rejection).
10. The Operations Head sends request details via WhatsApp, call, or email to the Operations Coordinator to initiate communication with the station representative.
11. The Operations Coordinator checks request details and contacts the station representative to present PetroApp services.
12. The Operations Coordinator provides awareness about PetroApp and the expected profits to the station representative.
13. The Operations Coordinator arranges a visit to the station, provides the standard contract and seeks the station representative's approval.
14. The Operations Coordinator conducts training for station staff on tools usage, hands tools to the station representative and obtains a signature on the tools custody report.
15. The Operations Coordinator creates the branch account on the PetroApp system.

16. The Operations Coordinator sends the custody report to Finance to enable the deduction of tools' value from the station account.
17. Operations Coordinator finalizes the branch account on the system.
18. The Finance Account receives a notification email regarding the new branch to deduct the tools' value from the station account.
19. Customer Success receives notification of the new station/branch from the operation team.

3.4 Diesel and Oil Supply Handling

1. Sales sends a request to the operations team to proceed with delivery according to the approved quotation.
2. The Operations Head receives a notification email from Sales regarding the delivery request and sends a notification to the designated service provider via email.
3. The Operations Head aligns communication and logistics between the customer and the service provider.
4. The Service Provider proceeds with the diesel delivery, during delivery, the Service Provider scans the customer card to consume the required fuel amount via the PetroApp system.
5. The Service Provider takes a picture of the tank's gauge (presumably as proof of delivery/quantity).
6. The Service Provider issues an invoice for the delivered diesel.

Associated Documents:

- Approved Quotation
- Delivery Request Email/Notification

3.5 Operations Follow-Up

1. The Operations Coordinator perform daily visits to the fuel stations located in the relevant assigned area, during each visit, He verifies current gas prices and check issued invoices at the stations.
2. The Operations Coordinator identifies and assesses any challenges, issues, or concerns faced by the station's operations or staff and record all visit details, observations, challenges identified, and actions taken (or proposed) in the Daily Visit Report.
3. The Operations Head compiles and prepares a weekly report summarizing the status of daily visits, key findings, and any escalated issues based on the Daily Visit Reports.
4. The Operations Head presents this weekly report to the COO on a weekly basis.

Associated Documents:

- Daily Visit Report.
- Weekly Operations Report.

3.6 Station Termination

Station Stops Using PetroApp for (XX) hours

1. The Head of Operations communicates with the Finance department to Stop Automatic Transfers to the station.
2. The Operations Supervisor communicates with the relevant Operations Specialist to check on the station.
3. The Operations Specialist visits the station to investigate the reason for inactivity.
4. If the inactivity due to a technical issue, the issue should be addressed and needs technical support.
5. If not, the termination procedures should be applied.
6. The Finance Manager deducts the value of the unreturned items from the station's remaining balance.
7. The Finance Accountant deducts any outstanding PetroApp commission from the station's balance.
8. The Finance Accountant transfers any remaining due amount to the station.

General Termination Path (also applies if triggered by '30 Days before End of Contract)

9. The Head of Operations sends a Station Termination notification to the CEO, COO, and the Finance Team.
10. The Head of Operations requests the Station to return all custody items (e.g., Data SIM).
11. If the Station accept to return the custody items, The Head of Operations instructs an Operations Representative to retrieve the items from the Station.
12. The Operations Representative ensures a custody return letter is signed by the station manager upon item retrieval.
13. The Head of Operations verifies the return of all custody items.
14. The Head of Operations reports to Finance to release the custody items' value from the station's debt balance.
15. If Station does not return items or refuses, The Finance Manager deducts the value of the unreturned items from the station's remaining balance. b. Proceed to step 8.
16. The Head of Operations informs the Product team to disable the station account on PetroApp & Remove station from Map.

17. If the station was activated due to a specific customer request, the Head of Operations ensures a notification is sent to that customer with an alternative station, if available.
18. The Finance Accountant deducts any outstanding PetroApp commission from the station's balance.
19. The Finance Accountant transfers any remaining due amount to the station.

Associated Documents:

- Station Termination Notification
- Custody Items List

PetroApp®

4. Process SLAs:

Process Area	Sub-Process / Task	Responsible	SLA
Stations Coverage Planning	Starting Preparation of stations coverage plan and presentation to COO.	Operations Head	By 1st of December
	Duration for stations coverage planning preparation.	Operations Head	10 Working Days
	Review and confirm stations plan	COO	5 Working Days
	Calling for a meeting with Operations Coordinators to discuss and explain stations plan.	Operations Head	1 Working Day
Contracting & Activation of New Stations	Reply to requester with initial request status	Operations Head	1 Working Day
	Reply to customer with initial request status	Operations Head	1 Working Day
	account activation, tool value deduction, review legal documents.	Finance Team	1 Working Day
Operations Follow-Up	Perform visits to stations in the relevant area.	Operations Coordinators	Daily
	Prepare weekly report with daily visit status. Present report to COO	Operations Head	Weekly
Station Termination	Notification for termination process initiation due to contract end.	Operations Head	30 Days before End of Contract
	Station stops using PetroApp.	Operations Head	(XX) hours (variable)

5. Flowchart

1. Stations Coverage Planning

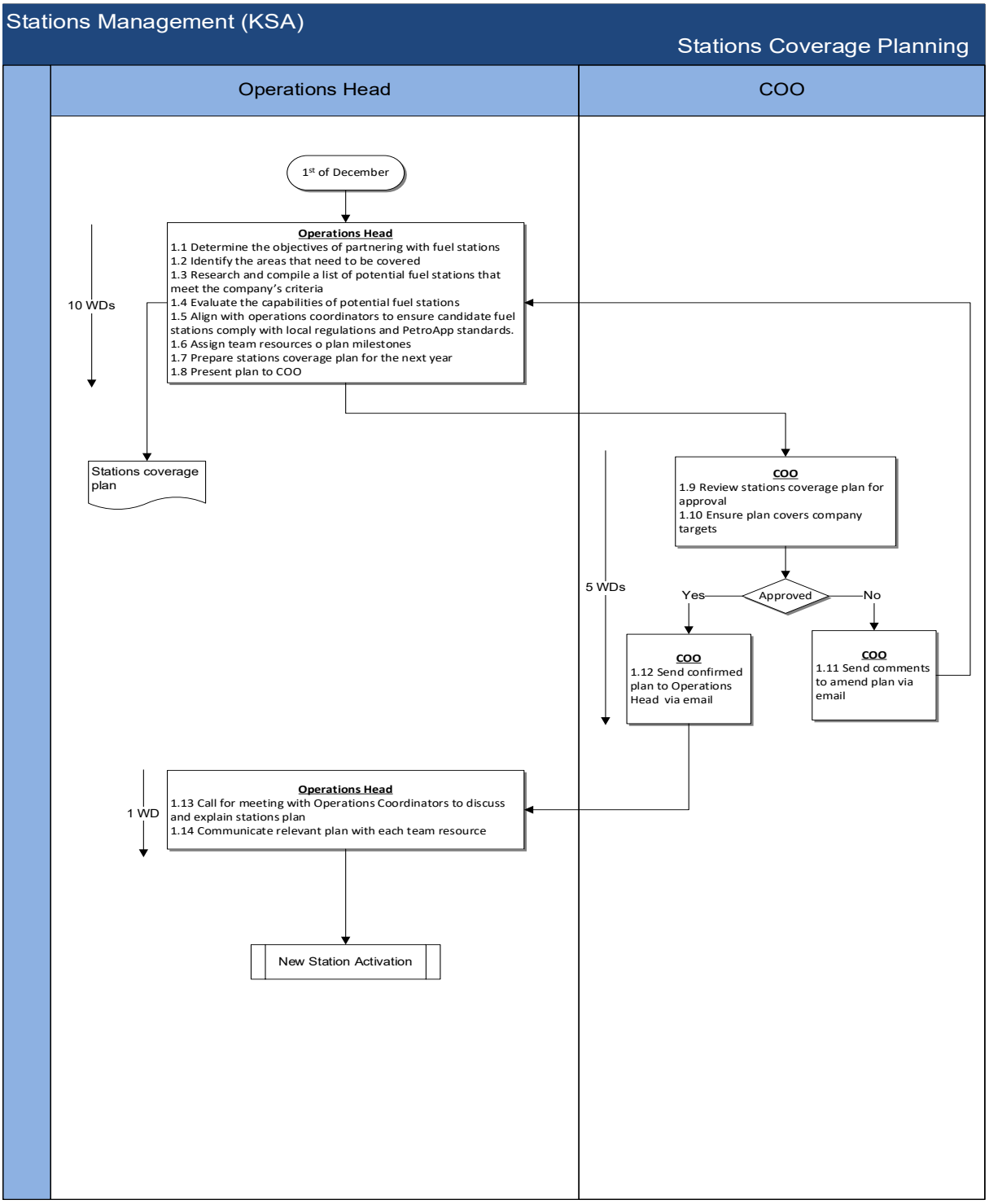

PetroApp®

2. Contracting & Activation of New Stations

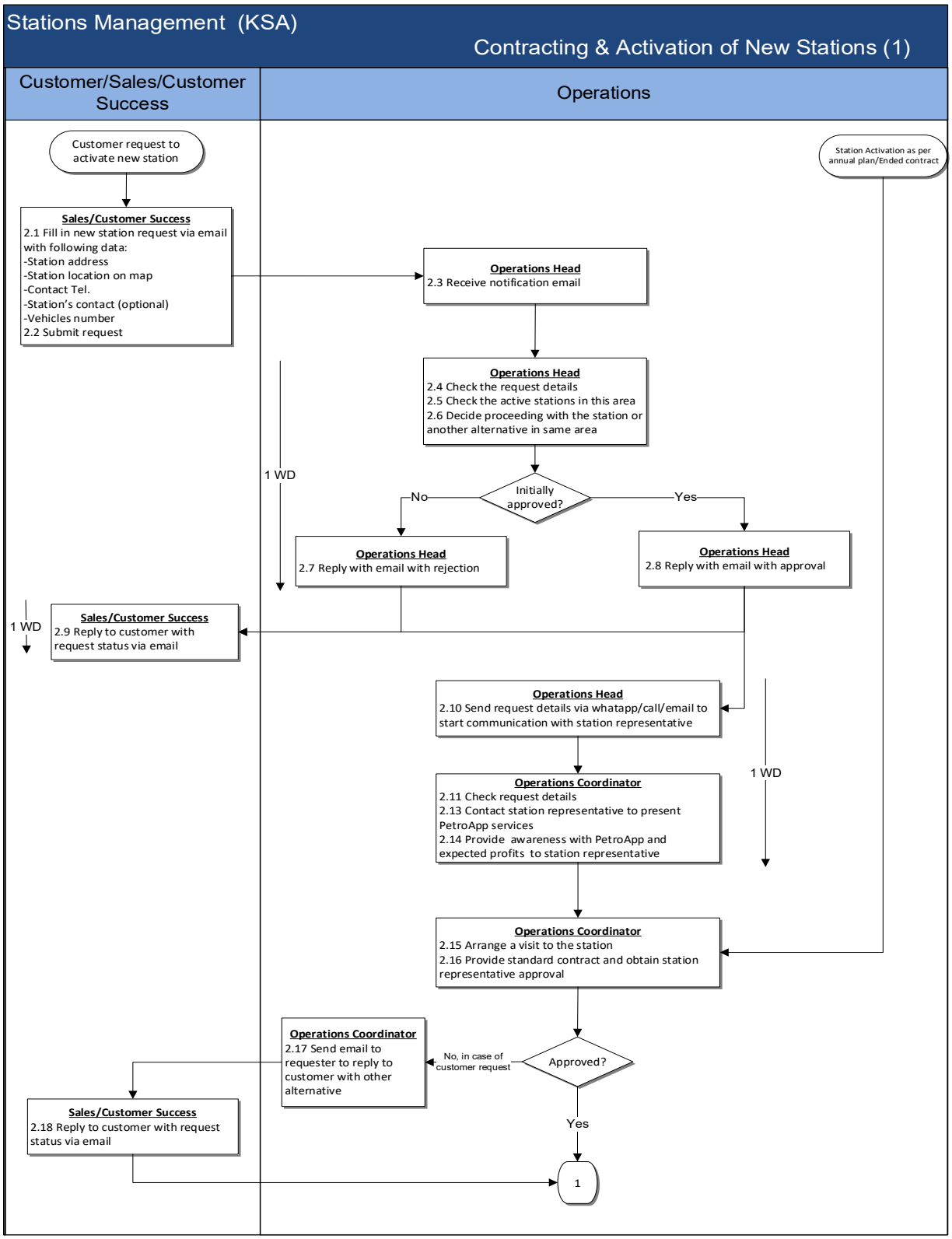

PetroApp®

Stations Management (KSA)

Contracting & Activation of New Stations (2)

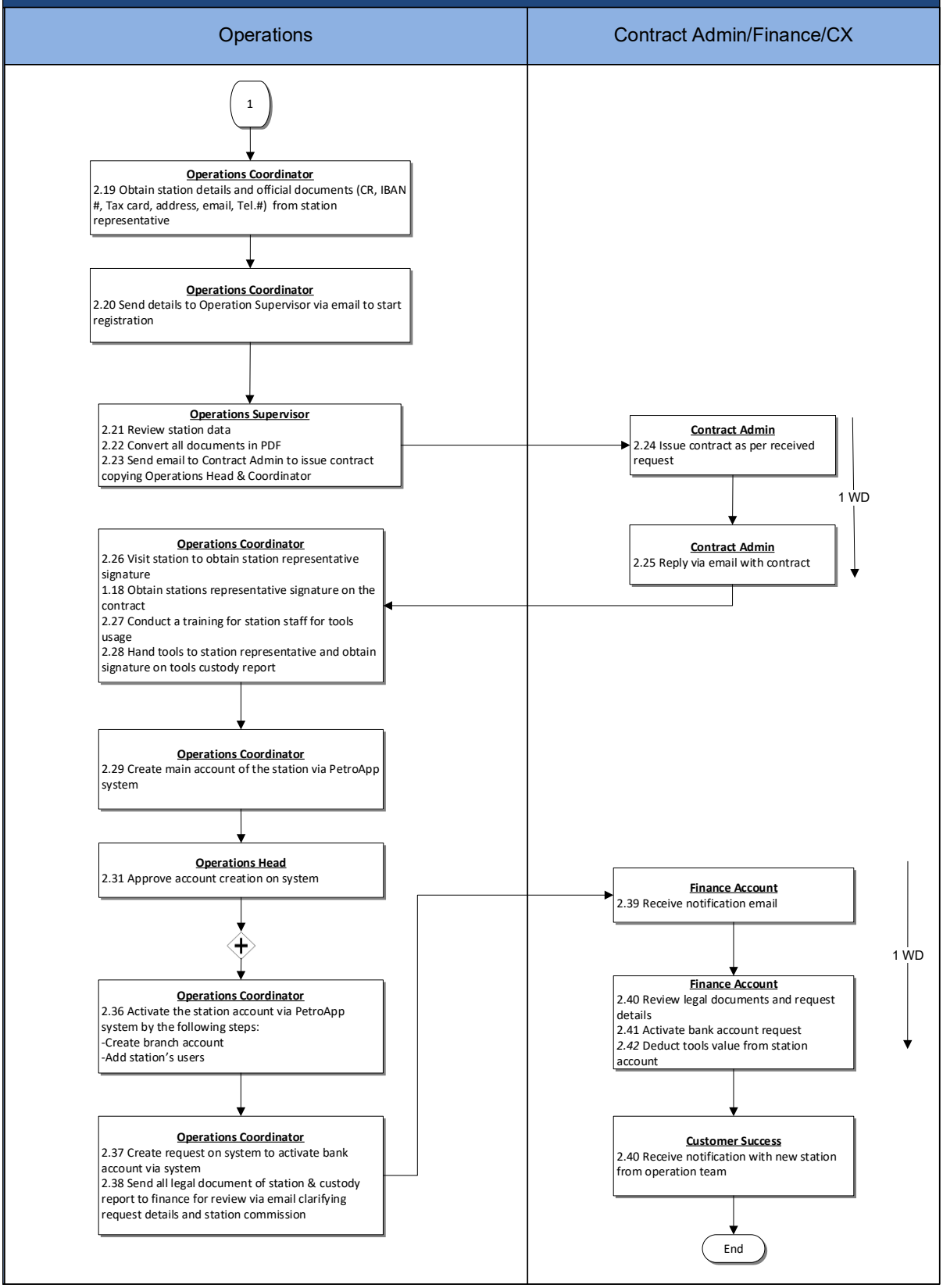

PetroApp®

3. New Branch Activation

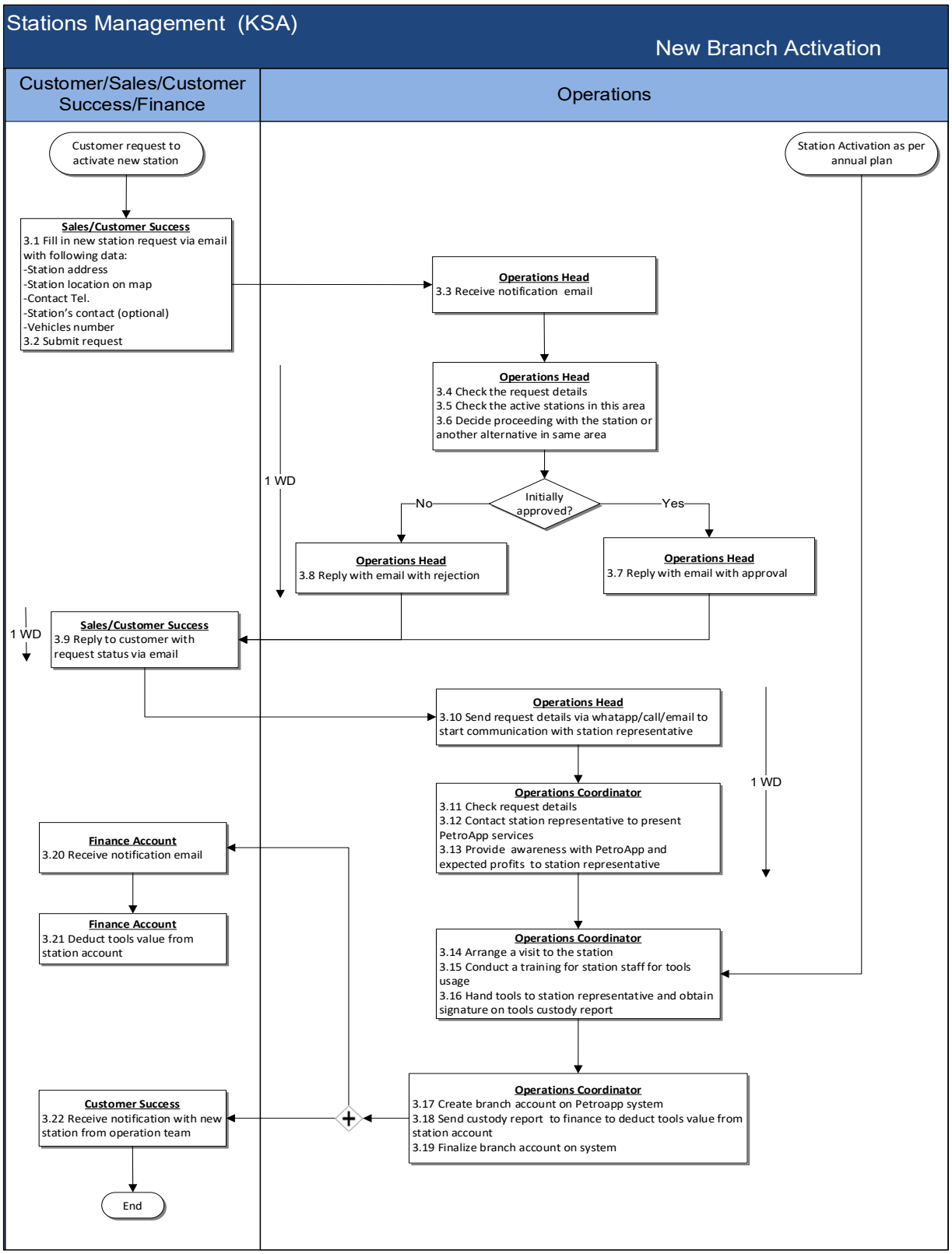

4. Diesel Supplying Handling

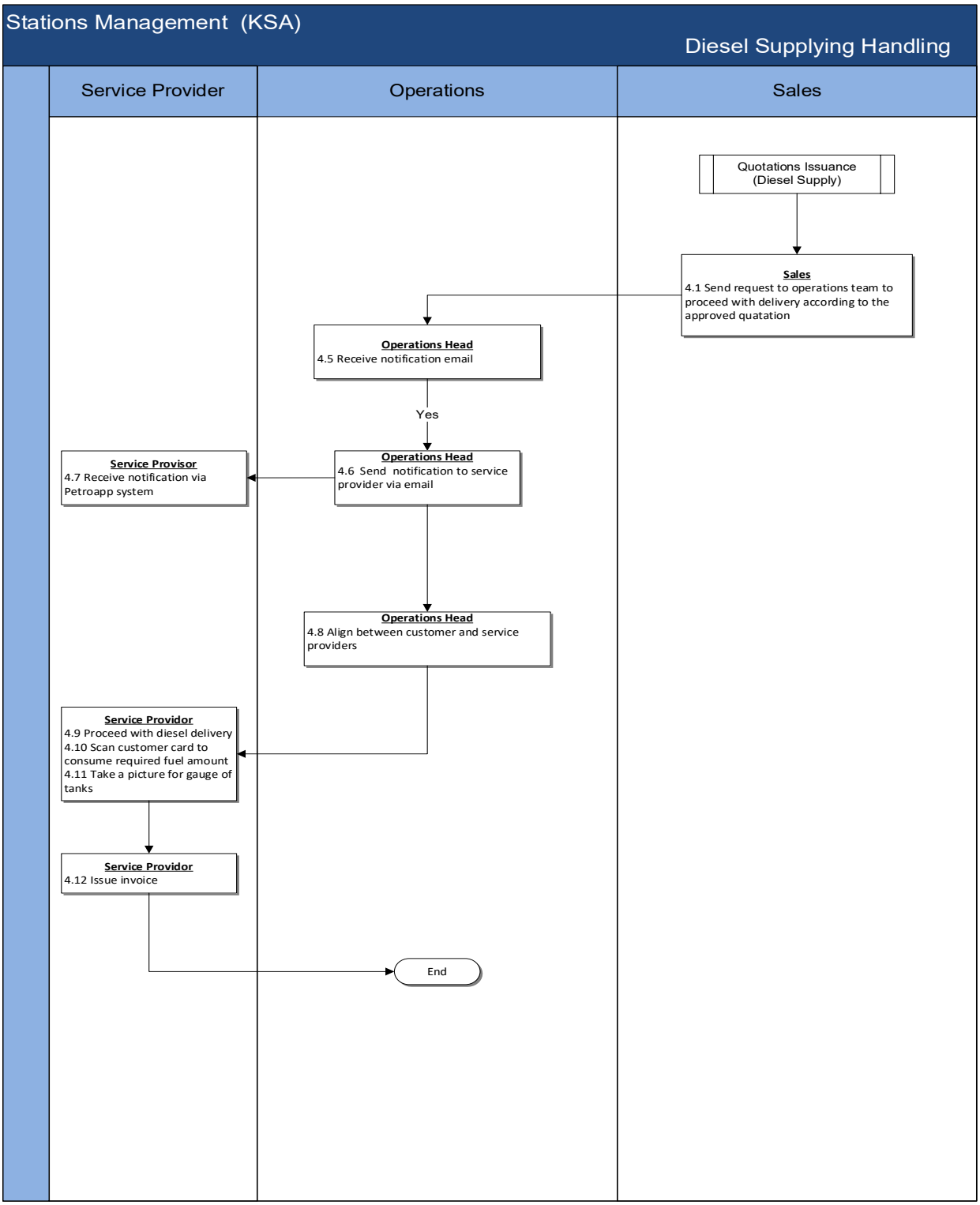

5. Operations Follow-Up

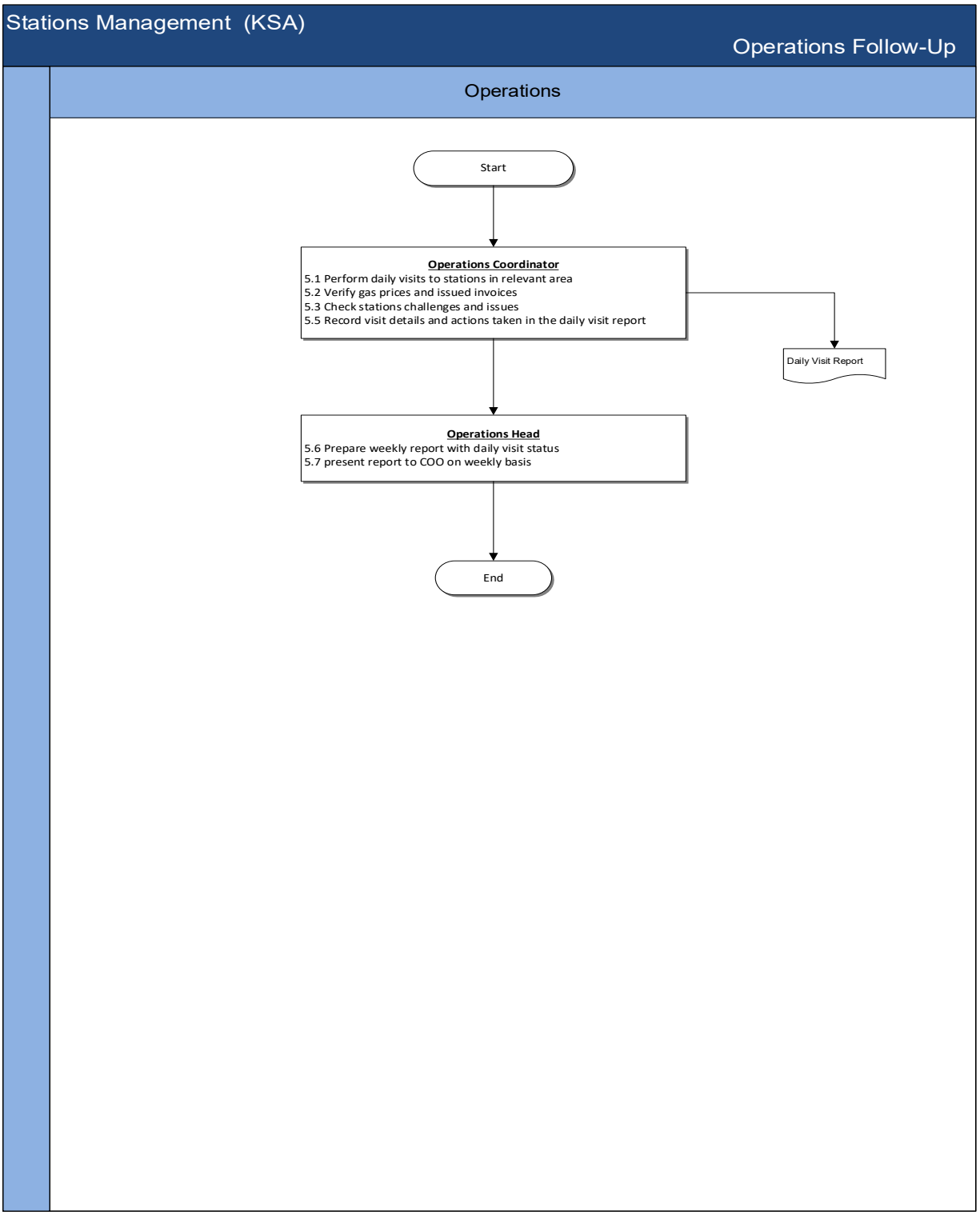
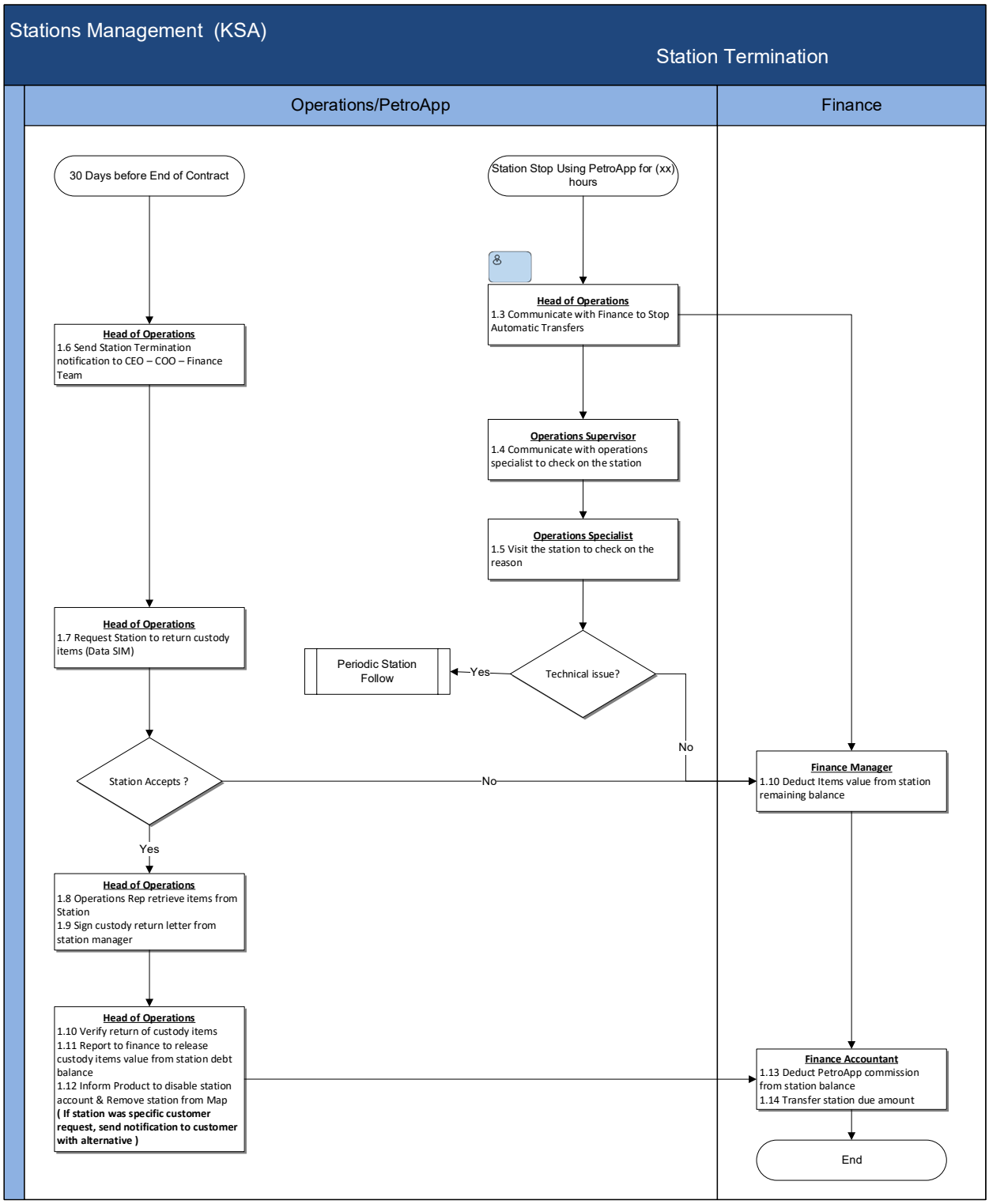
6. Station Termination